

COUNCIL BLUFFS PUBLIC LIBRARY



3 5226 00314009 2

COUNCIL BLUFFS

LODGE NO. 531

B.P.O. ELKS

APRIL 19, 1901

Spec
Coll
366.5
C-EL52
1901

**SPECIAL
COLLECTIONS**

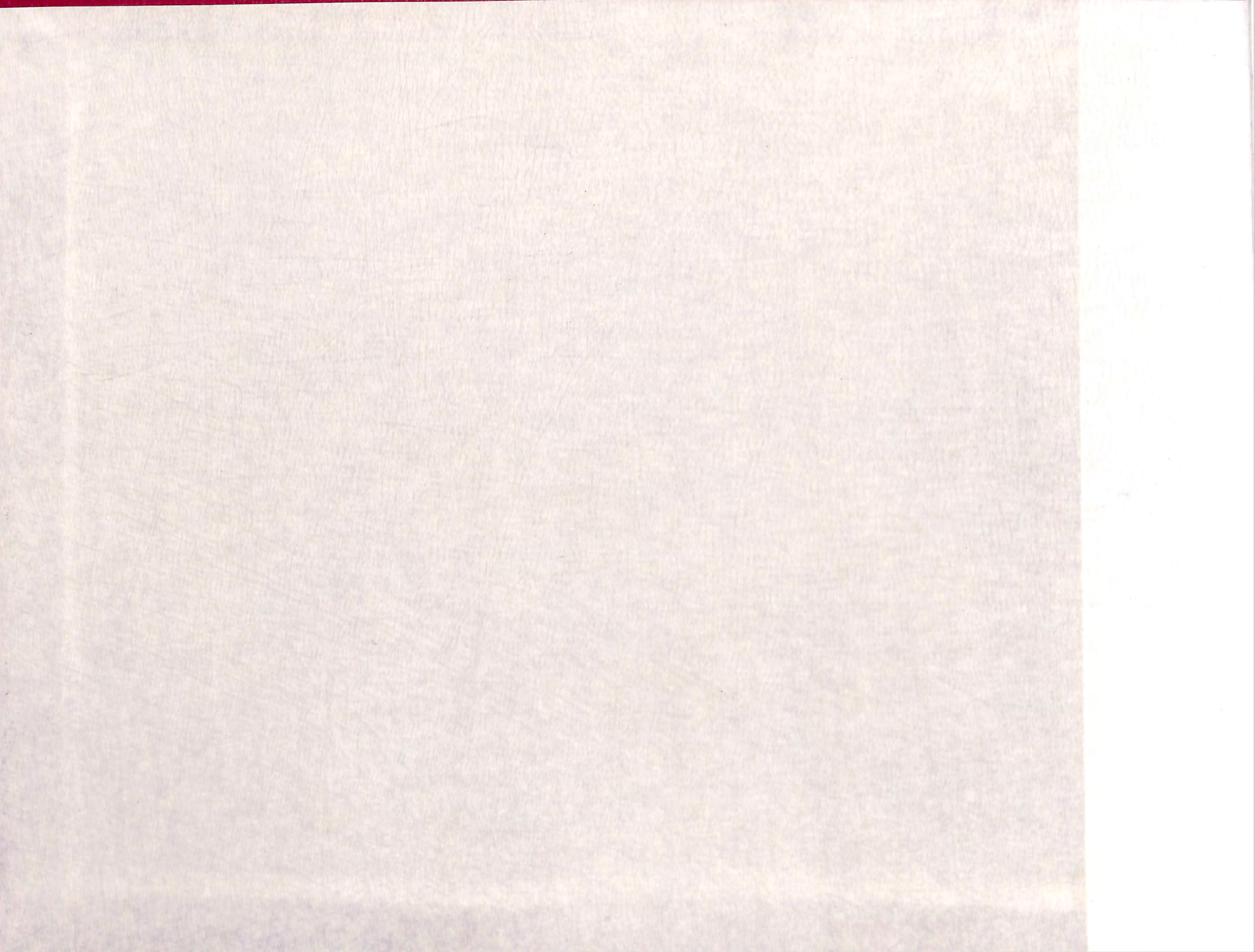

B. P. O. Elks

COUNCIL BLUFFS
LODGE NO. 531



We are told in the legends that Jupiter sprung
From the head of old Jove, and while yet very
young

His strength was prodigious, and all stood agape
At his welter / weight, feather / weight, heavy /
weight shape.

And so with the Elk Lodge Five / Thirty / One,
It was born with the strength of a god of the sun.
But this is no legend // in vigor and size
It routs all the mythical gods of the skies.

Illustrated Souvenir



— SUPPLEMENT TO THE —

Daily Nonpareil



On the occasion of the
FORMAL OPENING AND DEDICATION
OF THE ELKS' BUILDING
April 19, 1901

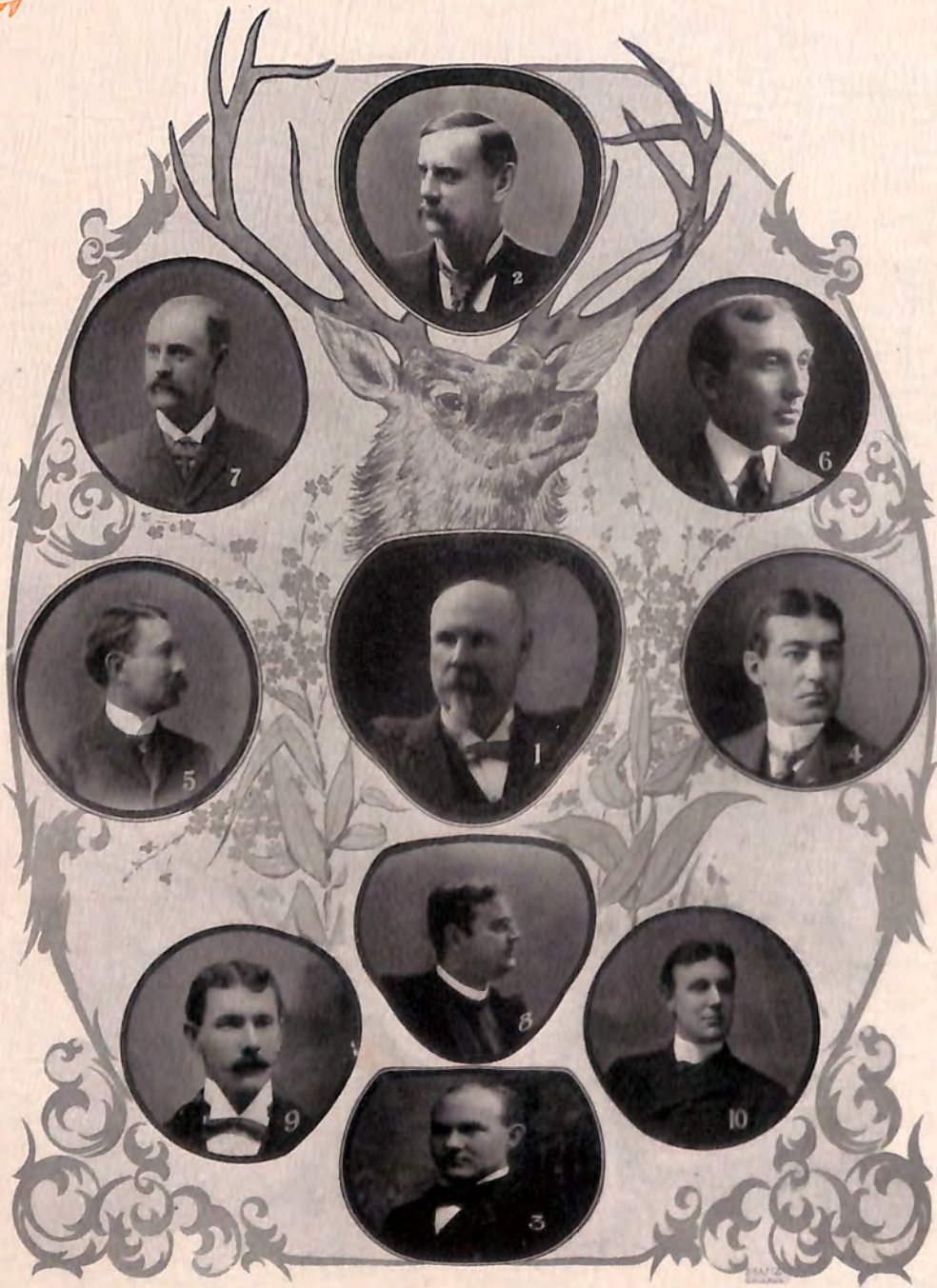

TRUSTEES



H. H. VAN BRUNT



A. T. ELWELL



T. N. PETERSEN

OFFICERS

COUNCIL BLUFFS LODGE No. 531
B. P. O. E.

- 2—W. J. DAVENPORT,
Exalted Ruler.
 - 3—EMMET TINLEY,
Esteemed Leading Knight.
 - 4—L. ZURMUEHLEN JR.,
Esteemed Loyal Knight.
 - 5—E. A. TROUTMAN,
Esteemed Lecturing Knight.
 - 6—HARRY Z. HAAS, Secretary.
 - 7—E. H. HAWORTH, Esquire.
 - 8—GEO. EDWARD WALK, Chaplain.
 - 9—JOHN T. MULQUEEN, Inner Guard.
 - 10—F. H. SEARLE, Organist.
- F. A. BUCKMAN, Treasurer.
N. E. TYRRELL, Tiler.

**

PAST EXALTED RULERS.

- JOHN N. BALDWIN.
- DR. T. B. LACEY (1).



Front view of Club House, Council Bluffs Lodge No. 531, B. P. O. Elks.

B 6152



T. H. JAMES---W. E. HAVERSTOCK

JAMES & HAVERSTOCK

....Dealers in....

**Dry Goods and Groceries:.....
Notions and Furnishing Goods**

204 MAIN STREET
205 PEARL STREET

Merriam Block

LEWIS CUTLER

FUNERAL
DIRECTOR...

28 Pearl Street Phone 97

Successor to W. C. Estep

J. W. MINNICK & SON

...LIVERY...

Caters to the best trade--Fine rubber tired carriages
and vehicles of all kinds in service for receptions,
dancing parties, dinners, etc.--Prompt and reliable

604 BROADWAY

TELEPHONE 272

Program....

DEDICATION EXERCISES

HON. WALTER I. SMITH... Council Bluffs Lodge No. 531
Charity

J. B. SULLIVAN.... Exalted Ruler Creston Lodge No. 605
Justice

J. C. MILLIMAN..... Council Bluffs Lodge No. 531
Fidelity



GANYMEDE--The beautiful Trojan youth being transferred to Olympus, as cup-bearer of Zeus, the Olympian God, who made himself in the form of an eagle. (Greek Mythology.)

John G. Woodward & Co.

..."THE CANDY MEN"...

COUNCIL BLUFFS, IOWA

....ESTABLISHED 1872....

Empkie-Shugart Co.

WHOLESALE
HARDWARE

Council Bluffs, Iowa

GEO. F. WRIGHT, Prest
E. L. SHUGART, V-Prest

F. H. HILL, Secy
C. L. EMPKIE, Mgr & Treas

J. H. CLEAVER, M. D.

COUNCIL BLUFFS, IOWA

Office, 600 Broadway. Phone 147
Residence, 620 First Ave. " 3147

Office Hours. { 8 to 10 a. m.
1 to 4 p. m.
7 to 8 p. m.

WM. GRONEWEG

JOHN SCHOENTGEN

Groneweg & Schoentgen

—WHOLESALE—

GROCCERS

117, 119 and 121
SOUTH MAIN STREET

Council Bluffs, Ia.



Council Bluffs Lodge No. 531, B. P. O. E.

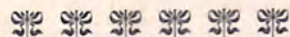

IN THE fall of 1899 there were some very well defined symptoms in Council Bluffs for the early development of a huge pair of antlers which were to crown a prospective lodge of Elks. The time seemed very propitious for the organization of such a lodge as the number of those who signified their desire to become Elks was extraordinarily large. It seemed as if all the determination and energy, the talent and sociability of the city had suddenly become concentrated into a common impulse, not only to establish such a lodge but to make it one of the best and strongest in the country.

On Wednesday evening, December 27, 1899, Council Bluffs Lodge No. 531, Benevolent and Protective Order of Elks, was instituted in the Masonic Temple with a charter membership of 245. The meeting was largely attended and was pronounced one of the most representative gatherings ever held in the city. Delegations were present from Sioux City, LeMars, Perry, Atlantic, Audubon, and other points in Iowa. The institutional work was performed by the officers of the Omaha lodge, all of whom were present, accompanied by 150 Elks of that city. A feature of the institution of the lodge was a couple of real, live elks sent down from Sioux City. At the conclusion of the work in the lodge room in Masonic Temple, a buffet luncheon was served in the dining room of the Grand Hotel.

The Royal Arcanum hall was at once secured for temporary quarters and the lodge at once entered upon a career of unexampled growth and prosperity. As the membership bounded upward the necessity of having a permanent home became more and more apparent. The first plan was to obtain a lease of suitable quarters and to fit them up for the purpose, and a number of committees were appointed and made reports to that effect. From these reports grew the deter-

mination to build a club house and on February 14, 1900, the Trustees were authorized to organize a Building Association, whose purpose should be the erection of an Elks' building. The work of securing subscriptions for stock was at once begun and by May 2nd the work had so far advanced that architect's plans and specifications were secured. On the evening of May 30, 1900, a formal resolution was adopted by which Lodge No. 531, B. P. O. E., entered into a contract for permanent occupancy with the corporation that contemplated the erection of the building.

Thus developments followed close upon each other. A beautiful site 75x192 feet was secured opposite Bayliss Park, just west of the Grand Hotel. Plans and specifications for the building were adopted and the contract was awarded, and on Sunday afternoon, October 21, 1900, the corner-stone of the new building was laid with great ceremony, Brother Emmet Tinley pronouncing the oration of the day.

The work of the erection of the building was prosecuted with vigor and on April 19, 1901, the new home of Council Bluffs Lodge No. 531, B. P. O. E., was opened and dedicated with great ceremony.

OFFICERS.

INSTALLED UNDER DISPENSATION.

JOHN N. BALDWIN, Exalted Ruler.	E. A. TROUTMAN, Esquire.
W. J. DAVENPORT, Esteemed Loyal Knight.	REV. GEO. EDWARD WALK, Chaplain.
DR. T. B. LACEY, Esteemed Leading Knight.	E. C. BROWN, Inner Guard.
EMMET TINLEY, Esteemed Lecturing Knight.	N. E. TYRRELL, Tiler.
HARRY Z. HAAS, Secretary.	F. H. SEARLE, Organist.
F. A. BUCKMAN, Treasurer.	

TRUSTEES—LUCIUS WELLS, WILLIAM ARND, GEO. E. SMITH.

FIRST SET OF OFFICERS UNDER CHARTER.

DR. T. B. LACEY, Exalted Ruler.	E. A. TROUTMAN, Esquire.
EMMET TINLEY, Esteemed Loyal Knight.	REV. GEO. EDWARD WALK, Chaplain.
W. J. DAVENPORT, Esteemed Leading Knight.	HARRY HAWORTH, Inner Guard.
DR. G. E. SMITH, Esteemed Lecturing Knight.	N. E. TYRRELL, Tiler.
HARRY Z. HAAS, Secretary.	F. H. SEARLE, Organist.
F. A. BUCKMAN, Treasurer.	

TRUSTEES—LUCIUS WELLS, WILLIAM ARND, A. W. RIEKMAN.



— Here's...
To the Elk

Who in matters of dress as in everything else,
demands the BEST

Our reputation for correct wearing apparel is
beyond question

For style, elegance and positive correctness we
are and always will be TOP NOTCHERS

“If you have them from us they're RIGHT”

Smith & Bradley

— 415 BROADWAY

Carpenters

Contractors

and Builders

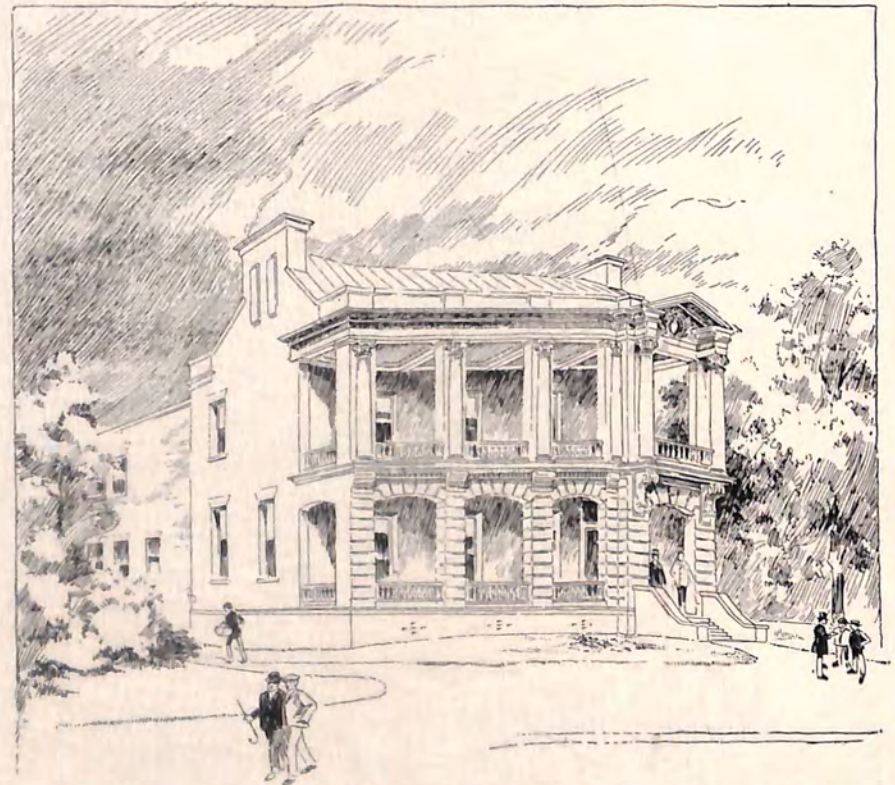

Club House and Lodge Building, Council Bluffs Lodge No. 531, B. P. O. Elks

Constructed by —

JENSEN BROS.

305 Broadway

Council Bluffs, Iowa



THE BUILDING.

The Elks' building is in the Colonial style of architecture, built of brick, the front and the bay being of light pressed brick and the balance in rock faced brick. Wide porches, supported by large columns, extend along the entire front of the building, the upper balcony being extended over the entrance with artistic effect. The building is two stories high, 55 feet wide and 102 feet deep.

THE INTERIOR.

In the plan of the interior there is provision for a bowling alley, bath rooms, store rooms in the basement, and steward's apartment, smoking room, card room, billiard room, lounging rooms, office and buffet on the first floor with the lodge room and a reception room on the second floor. Entrance to the building is effected through a large plate glass door of natural oak with elaborate brass trimmings.

THE RECEPTION HALL

is finished in natural oak, the cigar stand and bundle counter being located at the right of the entrance, and the registering desk and bulletin board at the farther end of the hall. At the left of the entrance hall is the

RECEPTION ROOM,

entered through a wide archway. This room is finished in birch mahogany, is carpeted with Royal Wilton, the wall paper being of a pattern and color that blends harmoniously with the woodwork and furniture. At the farther end of the room is a magnificent fire-place and mahogany mantel reaching to the ceiling. A globe chandelier of brass, containing twenty-four lights, depends from the center of the ceiling, and Turkish lamps with colored lights are suspended from each of the four corners. The reception room contains two magnificent Davenport, upholstered in silk tapestry, easy chairs in green liberty velour, couches, chairs, tables, etc., all of exquisite design. Opening from the reception room is the

SMOKING ROOM

and lounging room finished in weathered oak, the furniture being of Flemish oak, upholstered in red leather. The paper of the room is of a unique stripe with tapestry effect. A large oval-top Flemish oak

center table and a commodious settee are objects of interest in this room. In the rear of the smoking and lounging room is the

READING ROOM,

finished in golden oak, the furniture being of the same wood, upholstered in green leather, and the wall paper is of a design comprehending a Swiss scene with elaborate ornamentation. Opening from the reading room is a

POOL AND BILLIARD ROOM

on the north and the Secretary's Office on the east. The former contains a billiard table and a pool table made of English oak, to correspond with the finish of the room. The upper walls and ceilings of this room are papered in a brilliant red, having a burlap base of olive green. The

BUFFET

is finished in Flemish oak, papered in a green with red panels and having a border representing an English hunting scene. The card room and room of the secretary and various committees are finished and furnished with the same exquisite taste displayed in the others. The coat room adjoins the reception hall and is also accessible from the lounging and smoking room. Connecting with the coat rooms are commodious toilet rooms.

From the reception hall one ascends the

GRAND STAIRWAY.

The stairway is flanked by a bench on either side, upon which stand jardinières containing palms. A beautiful stained art glass window, embodying emblems of the order, lights the first landing. Branching to the right and to the left, the grand stairway continues to the hallway of the second floor from which one enters the candidates' reception room and the lodge room. Jutting out from the hallway of the second floor and overlooking the main stairway is a balcony. The

CANDIDATES' RECEPTION ROOM

is finished in natural oak with a fire-place at the farther end, large windows open on a veranda, running the full width of the building and being 12 feet wide. From the reception room one enters the inner court of the lodge room. At the left of the inner court are the



B. P. O. E. VEST PINS LAPEL BUTTONS WATCH CHARMS

The swellest and most up-to-date assortment to be found any where. We do all kinds of special order work. Bring us your ideas and we will execute them absolutely.

JACQUEMIN & CO. 27 Main Street

R. C. PEREGOY

DEALER IN

Domestic, Clear Havana
Key West and Imported **CIGARS**

PIPES AND SMOKERS' ARTICLES

Southwest Corner Pearl and Broadway

SMOKE

PEREGOY & MOORE'S

General Joe and

Chancellor Cigars

All Full Branded Elks

USE

Getty's Soap

At 11 O'clock

.....Program.....

(CONTINUED)

GEORGE B. CRONK
..... Past Exalted Ruler Omaha Lodge No. 39
Brotherly Love

CHARLES E. PICKETT
..... Past Exalted Ruler Waterloo Lodge No. 290

W. J. BRYAN Lincoln Lodge No. 80

BRO. ELK GUS HINRICHS

IS PROPRIETOR OF THE

POST OFFICE MEAT MARKET

Home Made Sausage of all kinds. **xxx**
Special Attention Given to Family Trade

634 Broadway

Telephone 198

GRAVES' HAIR DRESSING MANICURE and CHIROPODY PARLORS



Shampooing, Scalp and Facial Treatment
Corns Removed Without Pain

Switches, Waves, Wigs, Curls, Hair
Ornaments, Combs, Cosmetics, Etc

The Best Assortment in the City. Work
First Class. **x** Prices Reasonable

MRS. L. A. GRAVES,

105 PEARL STREET

COUNCIL BLUFFS

CAMP BROTHERS Prescription Druggists

Complete Stock Perfumes and Toilet Articles

Sole agents for Gunther's Chicago Candies
and Lyon's Chocolate Creams

The Finest Yet Our Ice Cream Soda

505 BROADWAY

Merchant Tailor

Isn't it about time you had that spring
suit made?

Come in and let us take your measure.
We guarantee to fit you no matter what
your size.

E. S. HICKS,

13 Pearl Street



toilet and wash rooms and at the right is the paraphernalia and preparation room, also the stairway leading to the organ loft.

THE LODGE ROOM,

40x60, has a floor of hard maple, and a raised platform extending around the sides. The furnishings are of solid mahogany, upholstered in green plush. The chairs at the four stations contain engraved mottoes of the order. The Exalted Ruler's station consists of a combined tri-seat and esquire's chair, the desks of the Secretary and the Treasurer being on either side. Above the station of the Esteemed Leading Knight is the organ loft and above the stations of the Exalted Ruler, the Esteemed Loyal Knight and the Esteemed Lecturing Knight are magnificently antlered elks' heads. The paper of the room is of a deep red with pilastered sides and paneled ceilings, the frieze being gold wreaths surrounding fleur-de-lis. Three magnificent brass electric light and gas chandeliers of the globe design depend from the ceiling of the lodge room, and 150 electric lights are placed at regular intervals in the cove of the ceiling. Every light in the room can be turned on or off instantaneously.

The carpets and draperies in all of the rooms of the building are of rich and artistic design and the harmony of color that obtains in the finish and the furnishings of the rooms is a delight to the eye.

The door knobs in the building are of special design, containing an embossed elk's head and the letters B. P. O. E. No. 531. All the furniture of the building is marked with the number and name of the lodge.

BASEMENT.

In the basement, reached by a wide stairway from the reception hall, are the bowling alleys, and from a hallway that runs the full length of the basement open a store room, steward's room, furnace room and toilet and bath rooms, the latter being equipped with shower bath appliances. In the steward's room is an annunciator which indicates a call from any part of the house.

COST.

The cost of this luxurious home of Council Bluffs Lodge No. 531, B. P. O. E., in round numbers, is \$30,000. The site cost \$5,000, the

building \$18,000 and the furnishings amounting to about \$7,000. The furnishings of the lodge room alone cost \$2,000.

DONORS.

Among the notable donations that have been made in the construction and furnishing of the Elks' building may be mentioned the plate glass front door given by Henry H. Van Brunt, and the elegant brass trimmings by the Empkie-Shugart Hardware Co. The paper on the walls of the stairway was given by John Long. H. A. Quinn gave the beautiful stained art glass window in the first landing of the grand stairway; W. A. Maurer contributed the jardinieres and J. F. Wilcox the palms; Jensen Bros., the contractors, presented the lodge with the magnificent mahogany mantel in the main reception room; Mr. M. C. Harover, of Henderson, Ia., and Dr. C. H. Harris, of Bartlett, Ia., contributing the elks' heads over the stations of the Esteemed Loyal Knight and the Esteemed Lecturing Knight.

THE BUILDERS.

Council Bluffs labor erected the Elks' building and all the material and the furnishings were either purchased in Council Bluffs or were secured through agents living in Council Bluffs. The building was designed by Cox & Schoentgen, architects of this city, and was erected by Jensen Bros. Stephan Bros. furnished the heating and the New York Plumbing Co. furnished the plumbing and the gas fixtures. The carpets, draperies and curtains were purchased from the firm of John Beno & Co. J. B. Long did the paper hanging and the painting was done by Ole Rasmussen. The building material was furnished by the H. A. Quinn Lumber Co., the furniture was purchased of Reeting & Sweet, of Grand Rapids, Mich., through Petersen & Schoening and S. S. Keller. The Empkie-Shugart Hardware Co. supplied the hardware, the Wolfe-Lovett Co. did the electrical work, and M. Bouricius and The Schmoller-Mueller Music Co. each furnished a piano.

All the cuts of the exterior and interior of the Elks' building appearing in this souvenir are from photographs taken by J. H. Corlies of this city.



"We Didn't Paint the Town Red"

BUT WE DID PAINT AND FINISH
THE ELKS' BUILDING :::::

OLE RASMUSSEN

PAINTING AND DECORATING A SPECIALTY

Wall Paper, Room Moulding, Window
Shades and Fixtures

347 Broadway

Telephone 594



GAS STOVES

\$10 to \$14



ALL PIPING FREE



Gas Stoves Do Not Explode

THE GAS COMPANY

26 PEARL STREET



The Plumbing and Gas Fixtures....

For the
ELKS' BUILDING
was furnished
by the....

NEW YORK PLUMBING CO.

22 PEARL STREET

Day Telephone 250

Night Telephone 3261

L. W. WOLFE

ISRAEL LOVETT

All the Electric Light Wiring and Electrical Appliances for
the Elks' Building were furnished by the

Wolfe-Lovett Electrical Co.

ELECTRICAL SUPPLIES
AND CONSTRUCTION.....

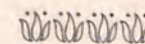

Wiring for Electric Light, Power, Bells, Annunciators, Etc.
Electrical Repairs of Any Kind Solicited

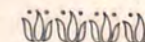

504 First Avenue COUNCIL BLUFFS, IOWA :::: Telephone 64

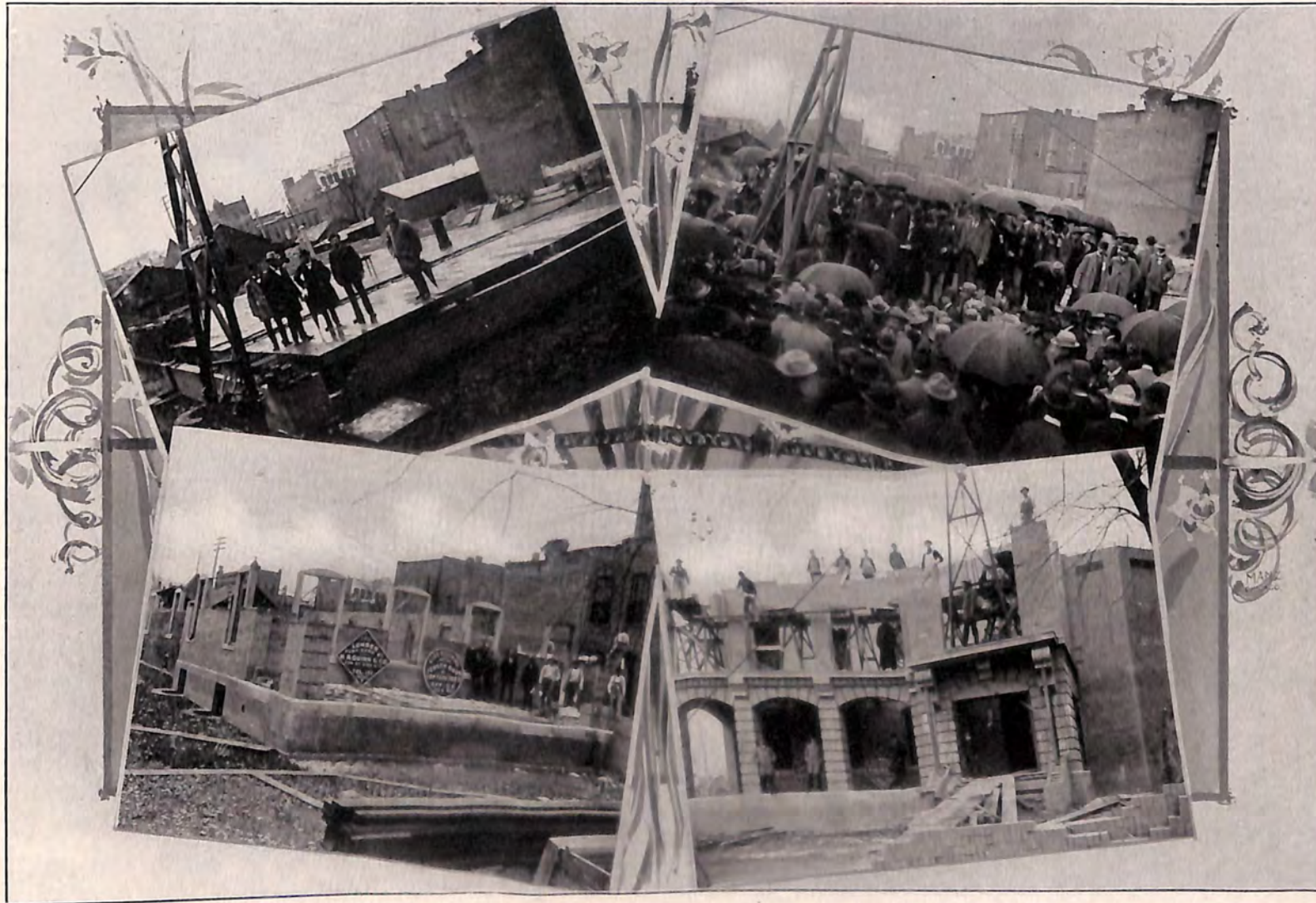

Views of the laying of the Corner Stone of the Club House and of the building in various stages of construction



FRANK R. LEVIN

MANUFACTURER OF

...Fine Cigars...

11 PEARL ST. COUNCIL BLUFFS, IA.

The Kiel Hotel

HOLST & SPETMAN

PROPRIETORS

Council Bluffs, Iowa



Heating
Plumbing
Lighting...

GAS FIXTURES AND
GLOBES

J. C. BIXBY & SON

202 Main Street
203 Pearl Street

HAMILTON'S
\$3.⁵⁰ SHOES
SAVE YOU \$1.50

BUILDING COMMITTEE

H. A. SEARLE, President
H. H. VAN BRUNT, Vice President
D. A. HAMILTON, Secretary
H. A. QUINN C. R. HANNAN, Treasurer
C. W. McDONALD EMMET TINLEY
M. L. EVANS J. C. MILLIMAN

FURNISHING COMMITTEE

HENRY H. VAN BRUNT, Chairman
T. N. PETERSEN GEO. E. SMITH
A. T. ELWELL W. A. MAURER
W. L. DOUGLASS T. B. LACEY
TOM FARNSWORTH

DELL G. MORGAN

DRUGS
PERFUMES
TOILET ARTICLES

...A Choice Line of Cigars...

142 BROADWAY

BEST PEOPLE GROCERY ON EARTH

Take it either way, its all the same. The Elks won't be beat, neither can we in prices or good GROCERIES.....

Browder, Daniels & Co.

TELEPHONE 143 102 BROADWAY

Every Elk Drinks:::

...TEA OR COFFEE...

When you want the best come and see us, we will treat you on the square.....

Union Pacific Tea Co.

E. A. BLACK, Manager

— 404 BROADWAY

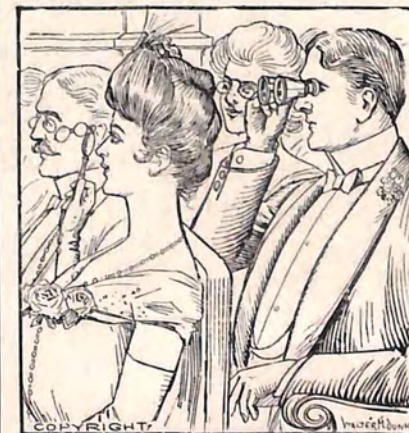

The First Essential....

.....of a good dresser is immaculate linen. You can absolutely rely on the work done here, for all our energies, skill and facilities are devoted to the washing, starching and ironing of all washable clothing.....

Bluff City Laundry....

WALLACE & GROUT, Props.

22 & 24 N. Main Street



Reception Parlor looking from Reception Hall



Furniture and Hardware

We are FIRST IN NEW GOODS.....
FIRST IN LOW PRICES.....
FIRST IN QUALITY AND
GREATEST IN QUANTITY



MERRIAM BLOCK--WHERE WE DO BUSINESS

208-210-212-214 MAIN STREET
209-211-213-215 PEARL STREET

The furniture for the new Elks' building was furnished by
Reeting & Sweet of Grand Rapids, Mich., partially through us.

PETERSEN & SCHOENING

J. B. LONG--

DEALER IN.....



Artistic Wall Paper



29-31 South Main St. Telephone 385
Council Bluffs



This firm furnished all the paper and frescoing in the new Elks' club house

B

P

All the building material for the new Elks' building
was furnished by us

.....We Carry the Largest Stock of.....

White and Yellow Pine Lumber

IN WESTERN IOWA

All Kinds of Building Material.....
Sole Agents for Baker Hard Wall Plaster

H. A. QUINN LUMBER CO.

Corner Second and Vine Sts.Telephone 137....

O

E

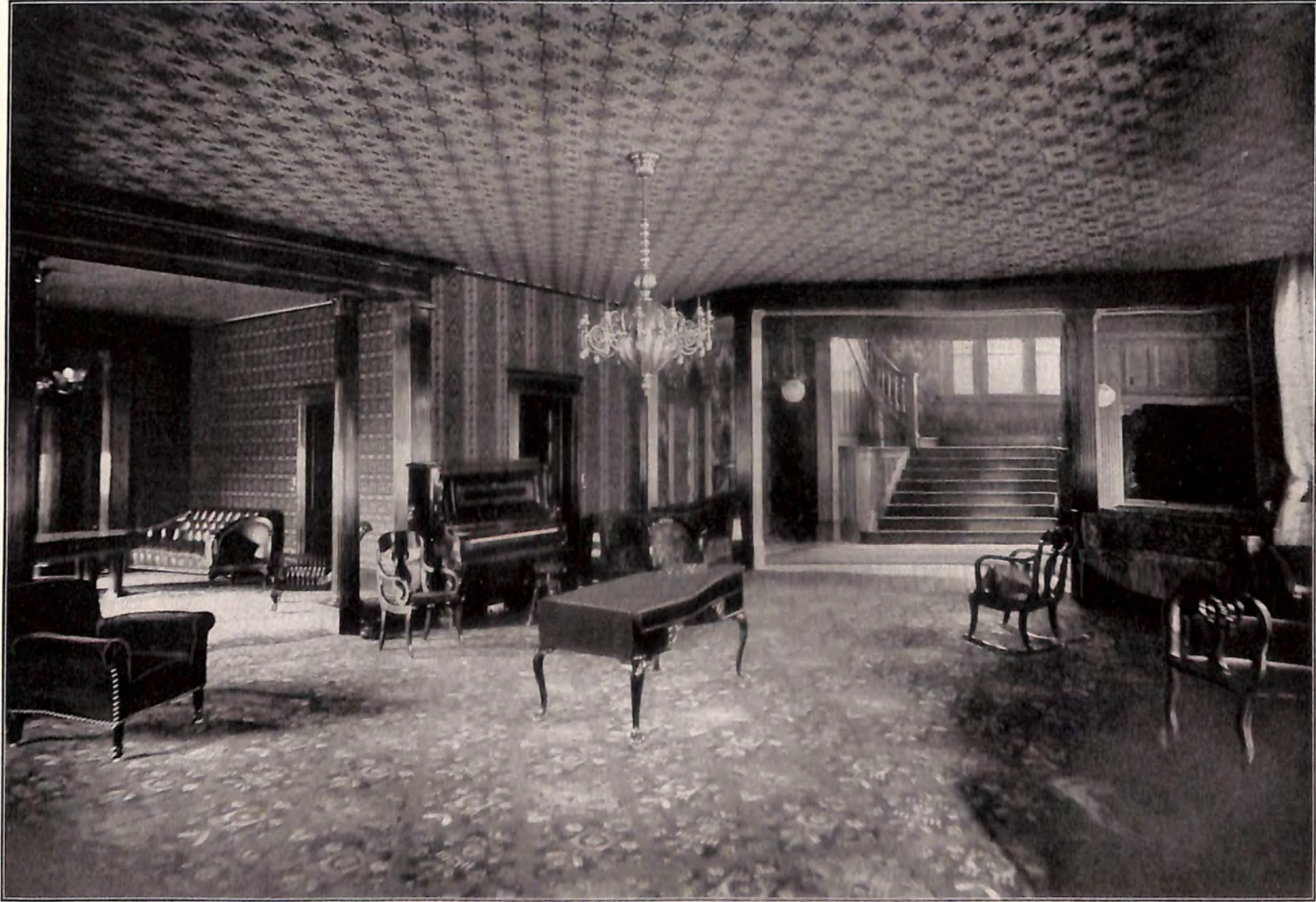

View of Grand Stairway and Lounging Room from Reception Parlor



List of Members of Council Bluffs Lodge No. 531, B. P. O. E.

- Aitchison, Clyde B.
 †Allen, C. A., Creston, Ia.
 Allis, O. E.
 Anderson, H. N.
 Anderson, J. Q., Jr.
 Anderson, L. E.
 Ansbach, M. R., Clarinda, Ia.
 Arnd, Wm.
 Arthur, W. T., Logan, Ia.
 Avery, E. W., Missouri Valley, Ia.
 Aylesworth, E. E.
 Aylesworth, Paul C.
 Babcock, C. J.
 Bailey, A. T.
 Baldwin, John N.
 Banford, B. L.
 Barrett, E. H., Dunlap, Ia.
 Barrett, Jas. F., Dunlap, Ia.
 Barstow, J. M.
 Barstow, W. B., Manilla, Ia.
 Baruff, D. W., Macedonia, Ia.
 Bates, W. H.
 Battin, Vincent
 Baughn, W. L., Harlan, Ia.
 Beebee, H. C.
 Beebee, Walter
 Bell, Jas. W.
 Bellinger, F. E.
 Bender, Victor E.
 Beno, Adolph
 Beno, Chas. A.
 Beno, D. B.
 Beno, John
 Beresheim, A.
 Bernhardt, Fritz
 Besley, L. C.
 Binder, H. W.
 Bixby, Ray W.
 Black, J. A., Griswold, Ia.
 Blaine, Chas. D.
 Bloomer, R. H.
 Bonham, I. C.
 Bostwick, H. M., Woodbine, Ia.
 Bouricius, Mar. B. L.
 Bowman, E. B.
 †Novitiates.
- Bowman, Thos.
 Brackett, L. C.
 Bradley, Jas. G.
 Brendel, F. C.
 Brewick, A. T.
 Brown, E. C., 410 Florida Avenue
 N. W., Washington, D. C.
 Brown, H. D.
 Brown, O. M.
 Bruen, C. E., Emerson, Ia.
 Bruington, B. O.
 Buckman, F. A.
 Burke, W. J., Missouri Valley, Ia.
 Burris, C. E., Malvern, Ia.
 Camp, John W.
 Campbell, J. M.
 Campbell, L. R.
 Cane, J. W.
 Carter, A. H.
 Cassady, A. W.
 Cassady, J. N., Jr.
 Cassady, Thos. E.
 †Cessna, W. B.
 Chambers, H. J.
 Children, F. R.
 Children, Wm. C.
 Childs, F. L.
 Clark, D. J.
 Clark, J. A.
 Clark, W. K.
 Cleaver, J. H.
 †Coats, C. L.
 †Cody, Thos., Missouri Valley, Ia.
 Coffeen, A.
 †Cole, J. H.
 Cook, C. C.
 Cook, Ray
 Cooke, C. A.
 Cooper, J. K.
 Cooper, W. S.
 Cornelius, C. R.
 Corpening, C. L.,
 Battle Creek, Mich.
 Cousins, L. B.
 Cox, F. E.
 Crane, Geo. J.
 Crockwell, C. R.
- Cronkleton, C. J.
 Cronkleton, Geo. G., Dunlap, Ia.
 Culver, Howard F.
 Cummings, H. L., Omaha, Neb.
 Curtis, F. W., Dunlap, Ia.
 Cutler, H. H.
 Cutler, L.
 Dana, Edgar W.
 Davenport, W. J.
 Davis, F. R.
 Davis, Geo. S.
 Davis, J. P.
 Davis, T. S.
 Dawson, W. E.
 Dean, Frank A., Dunlap, Ia.
 Deetkin, J. C.
 DeWitt, C. H., Glenwood, Ia.
 DeWitt, W. H., Omaha, Neb.
 Dimmock, W. S.
 Doolittle, E. H.
 Doty, J. R.
 Douglass, W. L.
 Dudley, W. H.
 Duggan, J. H., Creston, Ia.
 Duggan, Thos. E.
 Dunn, L. C.
 Dyar, E. M.
 Dye, H. C., Tabor, Ia.
 Dye, Willoughby, Macedonia, Ia.
 Eckhard, C. C., Hastings, Neb.
 Edwards, Chas.
 Edwards, H. J.
 Edwards, T. M., Dunlap, Ia.
 Edwards, T. V.
 Ellis, R. N., Mankato, Minn.
 Ellitt, J. A.
 Elwell, A. T.
 Evans, M. L., Emerson, Ia.
 Empkie, E. L.
 Empkie, Fred D.
 Empkie, L. C.
 Estep, Will C., San Francisco, Cal.
 Etnyre, S. L.
 Everest, F. F.
 Everett, Leonard
 Farnsworth, S.
 Farnsworth, T. S.
- Fenlon, J. M.
 Ferber, H. G.
 †Ferguson, J. J.
 Findley, H. W.
 Fitch, L. H.
 Flammant, M., Mineola, Ia.
 Flickinger, I. N.
 Folsom, C. D.
 Forsyth, H. I.
 Fox, F. A.
 French, H. A., Glenwood, Ia.
 Froom, C. F. P.
 Gardiner, John S.
 Gay, M. O.
 Gaines, W. M.
 Gebhart, W. C.
 Gerner, Geo., Jr.
 Gilbert, E. G.
 Gilbert, E. J.
 Giles, C. E.
 Goodrich, P. R., Chicago, Ill.
 Gorham, J. A.
 Gotshall, N. S., Kansas City, Mo.
 Gould, G. M.
 Graff, W. F.
 Grafton, C. E., Zanesville, Ohio
 Graham, A. C.
 Graham, Edgar
 Graham, O. W.
 Grahl, H. H.
 Gray, F. K.
 Gray, N. A., Red Oak, Ia.
 Green, T. F.
 Green, Thos. G.
 Greenshields, J. P.
 Greer, L. H.
 Griffith, O. B., Dunlap, Ia.
 Griffith, L. R.
 Groneweg, Wm.
 Grout, Merton B.
 Guittar, Theo.
 Gunnoude, P.
 *Haas, C. L.
 Haas, Frank S.
 Haas, H. Z.
- Hamilton, D. A.
 Hanchett, A. P.
 Hannan, Chas. R.
 Hansen, Myers
 Hanthorn, W. W.
 Hardin, J. D., Chariton, Ia.
 Hardin, W. D.
 Harle, H. D.
 Harover, M. C., Henderson, Ia.
 Harris, C. H., Bartlett, Ia.
 Harris, T. C., Bartlett, Ia.
 Hart, Edward W.
 Hart, E. E.
 Harvey, H. L., Logan, Ia.
 Haworth, E. H.
 Haverstock, W. E.
 Haverstock, W. S.
 Hayes, A. L.
 Hayes, Clark E.
 Haynie, C. F., Pacific Junction, Ia.
 †Haynie, L. R.,
 Pacific Junction, Ia.
 Hazelton, A. S.
 Heinsheimer, D. L., Glenwood, Ia.
 †Heinsheimer, E. R.,
 Glenwood, Ia.
 Hellen, Will N.
 Oklahoma City, Okla. Ter.
 Henderson, Robert
 Hendricks, I. F., Malvern, Ia.
 Henry, J. I.
 Herman, F. L.
 Hess, E. A.
 Hess, John J.
 †Higgins, J. M.
 Highsmith, W. A.,
 Columbus Junction, Ia.
 Hill, F. H.
 Hilliard, C. H., Missouri Valley, Ia.
 Hillman, Jas., Carson, Ia.
 Hinrichs, Gus
 Hoch, D. I.
 Holliday, J. P.
 Hollenbeck, J. E.
 Hill Hollis
 Hood, G. T., Dunlap, Ia.
 Hough, W. M., Crescent City, Ia.
 Houghton, F. W.

*Died December 6, 1900.



Hughes, Geo. F.
Hutchins, H. S.
Hypes, L. R.
¶Ingraham, A. L., Treynor, Ia.
Innes, R. V.
Wm. Ire
Jacobs, J. W., Jr.
Jarvis, T. C.
Jennings, H. B.
Jennings, Victor
Jensen, C.
Jensen, Peter
Johnson, E. P.
Johnson, Fred
Jones, H. S.
Jones, Morris J., Red Oak, Ia.
Keeline, Geo. A.
Keeline, Oscar
Kelley, A. S., Boone, Ia.
Kelley, J. M., Macedonia, Ia.
Kenney, C. L.
Kettlewell, Chas. L., Carson, Ia.
Keys, F. H.
Kingsbury, F. E., Omaha, Neb.
Kinyon, L. W.
Klein, J. J.
Knox, Painter
Lacey, T. B.
Laederach, O.
Lafferty, L. M.
Lainson, E. C.
Lane, Arthur E.
Leffert, E. H.
Leffert, H. M.
Letson, G. A.
Levin, F. R.
Lewis, W. E.
Lewis, W. S., Glenwood, Ia.
Liggett, F. B.
Little, N. M.
Long, J. B.
Loomis, W. W.
Lougee, E. H.
Louie, Gus A.
Love, T. G.
Lovett, Israel
¶Lowe, C. H.
Lunkley, Chas.
McAtee, S. T.
McClintock, O. B.

McDermott, B. A.
McDonald, C. S.
McDonald, C. W.
¶McKesson, E. A.
McMillen, A.
Mack, A. S.
Macrae, Donald, Jr.
Maguire, J. W.
Manderson, A. J.
Mann, G. H.
Matthews, F. P., St. Joseph, Mo.
Mauer, C. F.
Maurer, W. A.
Mayne, Geo. H.
Mayne, Karl W.
Meneray, F. W., Crescent, Ia.
Merriam, E. H.
Metcalf, Thos. D.
Metz, H. M.
Michelson, J. C.
Miller, F. W.
Miller, G. F. T., Malvern, Ia.
Miller, N. D.
Milliman, J. C., Logan, Ia.
Mitchell, J. A., Carson, Ia.
Mitchell, J. W.
Mithen, John H.
Montgomery, J. F.
Moore, L. K., Dunlap, Ia.
Moore, Wm.
Morgan, F. P., Des Moines, Ia.
Morgan, J. F.
Morgan, W. H., Glenwood, Ia.
Morrison, P. E.
Morse, Chas. S.
Mulqueen, Jas. P.
Mulqueen, John T.
Nelson, N.
Nelson, O. C.
¶Neufind, Wm.,
Missouri Valley, Ia.
¶Newton, H. R.,
Missouri Valley, Ia.
Nichols, H. J.
Nicoll, Geo. H.
Odell, E. H.
Oliver, John T.
Organ, John P.
Osborn, F. W.
Pagenstecher, L.
Parmelee, C. D.

Parsons, C. E.
Parsons, I. N.
Payne, Samuel, Red Oak, Ia.
¶Peregoy, J. W.
Peregoy, R. C.
Peterson, H. D.
Petersen, T. N.
Petersen, W. T., Silver City, Ia.
Pierce, C. L., Chicago, Ill.
Pierce, W. F. Carson, Ia.
Phillips, N. C.
Platner, Clay B.
Potter, C. C., Glenwood, Ia.
¶Powell, F. M., Glenwood, Ia.
Pyfer, N. M.
Quinn, H. A.
Ransdell, C. D.
Ransdell, H. B.
Rapp, Fred
Rasmussen, F.
Rasmussen, O. C.
Reed, F. L.
Reed, Joseph R.
Reed, W. S., Chicago, Ill.
Reid, Jos. C., Kansas City, Mo.
Reiff, G. E., Woodbine, Ia.
¶Richardson, Geo.,
Missouri Valley, Ia.
Richmond, G. H.
Rigdon, W. S.
Rishel, J. B.
Rockwell, D. J.
Rogers, J. H., Woodbine, Ia.
Rohrer, M. F.
Rutherford, R. D.
Rutherford, R. D., Jr.
Samuels, J. B., Riverton, Ia.
Sapp, W. F.
Sargent, B. M.
Saunders, C. G.
Sayles, C. J.
Schmidt, Harry
Schoening, J. W.
Schoentgen, Edward P.
Schoentgen, John
Scott, D. B.
Searle, F. H.
Searle, H. A.
Sellers, F. E.
Seybert, F. T.
Sharpe, C. M., Glenwood, Ia.

Shaw, A. M.
Shepard, G. C.
Shepard, W. E.
Sherman, W. W.
Shoemaker, W. C.
Shriver, S. K.
Shugart, L. T.
Siedentopf, Will F.
Silcott, V. E.
Sims, I. T.
Small, John C.
Smith, A. L.
Smith, D. C.
Smith, E. E.
†Smith, Geo. E.
Smith, John W.
Smith, Jos. W.
Smith, Robt. T. F., Havre, Mont.
W. I. Smith
Snyder, Francis T., Echo, Utah
Snyder, J. R.
Southard, W. A.
Stanton, G. M., Carroll, Ia.
Steadman, J. J.
Stephan, W. F.
Stewart, E. M., Bartlett, Ia.
Stewart, John T., 2d
Stillman, W. S.
Stillwell, C. J.
Stone, John Y.
¶Storrs, H. S., Creston, Ia.
Straub, Chris
Stuart, D. E.
¶Tamisiea, Frank,
Missouri Valley, Ia.
Taylor, Chas. E.
Taylor, C. K.
Thayer, O. C.
Thomas, W. A.
Thompson, D. W.
Tinley, Emmet
Tinley, H. L.
¶Tobey, S. D., Oakland, Ia
Tompsett, J. M.
Town, W. H.
¶Townsend, Geo., Sharon, Pa.
Townsend, R. S.
Traver, J. A., Dunlap, Ia.

†Elected a life member December
9, 1900.

Travis, W. A., Middlefield, Ohio
Treynor, G. S.
Treynor, I. M.
Treynor, V. L.
Troutman, E. A.
True, F. T.
Trulson, T. A., Stanton, Ia.
Tubbs, H. S., Glenwood, Ia.
Tubbs, Wm. L., Emerson, Ia.
Turner, T. G.
Tyler, C. R.
Tyrrell, N. E.
Ulmer, A., Omaha, Neb.
Van Brunt, H. H.
Van Derveer, M. C.
Van Scoy, C. A., Logan, Ia.
Wadsworth, M., Red Oak, Ia.
Wadsworth, S. B.
Walk, Geo. Edward
Wallace, J. E.
Walters, E. H.
Waterman, J. C.
Webster, B. M., Omaha, Neb.
Wells, Lucius
West, H. S.
Wheeler, A. T., Riverton, Ia.
Wheeler, O. D.
Whitelaw, Archibald
Wickham, G. F.
Wickham, O. P.
Wilcox, J. F.
Wiley, Chas. A.
Williams, F. M.
Williams, J. N., Shenandoah, Ia.
Williams, R. H.
Williamson, Geo. E.
Wind, P. H.
Wise, G. C.
Wollman, M.
Wood, C. A.
Woodbury, C. E.
Woodward, John G.
Wright, Geo. F.
Wright, Geo. S.
Wyman, A. W.
Yancey, C. C.
Yancey, G. A., Spokane, Wash.
Yates, J. A., Logan, Ia.
Young, T. J., Macedonia, Ia.
Zurmuehlen, F. S.
Zurmuehlen, L., Jr.



Defects Of the Eye

The two defects of vision which call for glasses are shown above.

These two conditions combine to produce other defects and many symptoms.

Were it not for nerve and muscle forces of the eye, every man might select his own glasses, but with these ever in evidence, the man who attempts to fit his own eyes or the eyes of others, should have an intimate knowledge of this delicate organ. Our knowledge of the anatomical eye, and many years practical experience in the fitting of glasses is at your service free of charge.

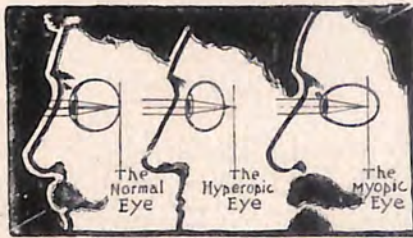

HERMAN M. LEFFERT

...GRADUATE OPTICIAN...

236 Broadway

Council Bluffs, Ia.

C. H. HUBER & BRO.

RETAIL DEALERS IN

THE BEST FRESH AND SALT
HOME DRESSED MEATS.....

Meats, Fish, Poultry and Game

Telephone 173

112 East Broadway

THAT CAT :::: Bobs Up Serenely Again

~~~~~

Artesian Well



~~~~~

Telephone 202

~~~~~

This time with the largest lumber shed and the only double driveway known to the lumber trade. And in it you will find the largest and most complete stock of lumber and building material in Iowa. CALL AND SEE THE SHED AND GET FIGURES BEFORE BUYING.

**C. HAFER**

Our Stock of Handsome

Fancy Frames:::

and Frame Mouldings

is more complete than ever. For the choicest, best things in the Art line always call on us . . . . .

**C. E. Alexander & Co.**

333 BROADWAY

#### HOUSE COMMITTEE

C. R. HANNAN, Chairman  
LOUIS ZURMUEHLEN, JR., Secretary  
VICTOR E. BENDER  
E. H. WALTERS  
S. T. McATEE

#### COMMITTEE ON ARRANGEMENTS

For Opening and Dedication of new Elks' Building,  
H. H. VAN BRUNT, Chairman  
E. A. TROUTMAN, Secretary  
E. E. AYLESWORTH  
E. H. HAWORTH  
EDWARD W. HART

**COAL**  
A SPECIALTY

PHONE 411

### Bluff City Lumber Co.

Council Bluffs,

900 South Main St.

## All Elks Wear Clothes:::



We have the finest line of nobby up-to-date suitings to be found in the city. Our prices are reasonable and we guarantee to fit and to please you . . . . .

**BAUMAN & DIWOKY**

...MERCHANT TAILORS...

538 Broadway

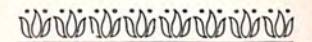

For Sale...

Exclusively by

**Culver & Woodbury**

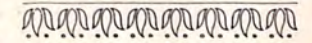

## THE NEUMAYER

JACOB NEUMAYER, Prop.

Motor Line to all Depots  
First Class in Every Respect  
Rates \$1.00 Per Day 75 Rooms



Iowa 204-206-208-210 Broadway



View of Billiard Room and Card Room from Reading Room



## GEO. S. DAVIS,

Wholesale and Retail

**DRUGS, PAINTS AND GLASS.**

200 BROADWAY. Telephone 289.

## Wall Paper and Paints

We have the largest stock of 1901 WALL PAPER to be found in the City. Our Paper is all new, of the latest design and effects, in all the noblest colors. The price is from

**2 1/2¢ per Roll and up.**

We can save you money if you buy your Wall Paper here.

Are you going to paint your house, barn, carriage, wagon, or "the town red." We have the best MIXED PAINT made, from

**\$1.10 to \$1.35 per Gallon.**

All you have to do is to stir it up and put it on.

## Council Bluffs Paint, Oil and Glass Co.

MASONIC TEMPLE,

Council Bluffs, Iowa.

## JOHN OLSON, Staple and Fancy Groceries

TIN AND WOODENWARE.

739 and 741 BROADWAY.

Telephone 113.

# WALL PAPER

WE MADE THE ELK BADGES.

WE CAN  
SAVE YOU MONEY  
ON  
WALL PAPER  
AND  
BADGES.

ESTIMATES FURNISHED ON APPLICATION.

411 BROADWAY. Telephone 253.

## CROCKWELL & SON

Largest News Depot in the City.

## L. C. BRACKETT,

555 BROADWAY.

Telephone 169.

**BOOKSELLER, STATIONER AND NEWSDEALER.**

Fishing Tackle and Hammocks in Their Season.

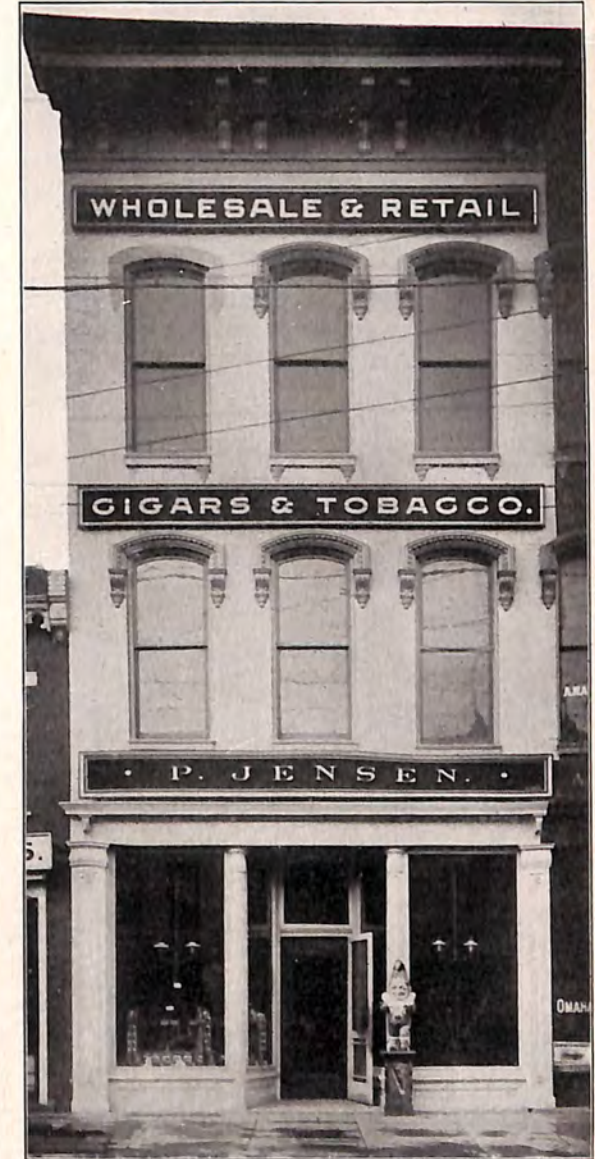

## This is P. Jensen's Cigar Factory

Said to be the Most Complete  
Cigar Factory in the West

417 Broadway COUNCIL BLUFFS, IA.

HIGH GRADE CIGARS IN PARTICULAR



View from Reception Parlor showing Smoking, Reading and Billiard Rooms



**CHAS. LUNKLEY**

Funeral Director  
and Embalmer....

238 BROADWAY TELEPHONE 339

**JAS. I. HENRY :::**

PHARMACIST

*Prescriptions Carefully  
Compounded.....*

617 Main Street Council Bluffs, Ia.

.....TELEPHONE 122.....

**OUR BOAST IS :::::**



**Largest Stock  
Finest Goods  
Lowest Prices**

**White House C.O.D. Grocery**

FRANK PETERSON, Prop.

Telephone 371 345 Broadway

**We Lead While Others Follow**

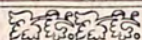

You get just what you want when you want it and at the right price when you order your **Groceries and Fruits** from us. We take great pride in catering to the wants of our customers. Try us.....

**BARTEL & MILLER**

100 W. Broadway Phone 359

**RECEPTION COMMITTEE**

**AFTERNOON**

|                         |                        |
|-------------------------|------------------------|
| Mrs. John N. Baldwin    | Mrs. Lucius Wells      |
| Mrs. W. J. Davenport    | Mrs. William Arnd      |
| Mrs. Emmet Tinley       | Mrs. Victor E. Bender  |
| Mrs. F. A. Buckman      | Mrs. T. N. Petersen    |
| Mrs. Geo. E. Smith      | Miss Carrie Schoentgen |
| Mrs. A. T. Elwell       | Miss Ellen Aylesworth  |
| Mrs. J. B. Atkins       | Miss Jessie Farnsworth |
| Mrs. H. H. VanBrunt     | Miss Nellie Haworth    |
| Mrs. H. A. Searle       | Miss Celia Mulqueen    |
| Mrs. W. A. Maurer       | Miss Nellie Moore      |
| Mrs. E. A. Troutman     | Miss May Crane         |
| Mrs. L. Zurmuehlen, Jr. |                        |

**Photographs**

OF THE.....

**Elks' Building**



Taken by John H. Corlies from which the half-tone illustrations in this publication were made, can be had at Tucker's Ground Floor Studio, No. 25 South Main Street.....

**We are Glad**

to remember the Elks for most of them remember us. **XXX** We have the finest

*Restaurant, Bakery  
and Meat Market*

in the city. Don't forget the number

**METZGER & CO.**

Telephones { 212  
206

523-525-527 Broadway

**JAS. N. CASADY, JR.**

ESTABLISHED IN 1853

INVESTMENT BANKER

AND LAND AGENT

INSURANCE :::::

Resident Assistant Secretary  
National Security Co., N. Y.

126 Main Street

**J. T. OLIVER**

....MERCHANT TAILOR....



Goods of the finest quality always on hand. Work of the highest grade a specialty. All work guaranteed.....

**No. 8 PEARL STREET**



Candidates' Reception Room and Hall on Second Floor



# To Buy Shoes at PIERCE'S is to Buy the Best



The Very Latest Spring Novelties  
in Footwear. . . . .

— WE SELL THE  
Queen Quality, Ultra and John Foster  
& Co.'s Ladies' fine Shoes and Oxfords  
  
Johnston & Murphy, Edwin Clap's,  
Boyden Shoe Co.'s and Mullen Shoe  
Co.'s fine Shoes for Men : : : : : :

## S. A. Pierce & Co.

SELLERS OF GOOD SHOES

Broadway and Main Streets

Millinery and Wall Paper

# Whitelaw & Gardiner

BOSTON STORE, COUNCIL BLUFFS, IOWA

Dry Goods and Notions

Gasoline Stoves  
— and —  
Majestic Ranges

— 1861 —  
... THE OLD ...  
.. RELIABLE ..  
HARDWARE MAN  
**P. C. DeVOL**  
504 Broadway  
Telephone 87  
— 1901 —

Refrigerators  
— and —  
Water Filters

# STEPHAN BROS.....

Plumbing...  
Gas Fitting

STEAM AND HOT WATER HEATING  
MANTELS, TILINGS and  
FIREPLACE FIXTURES

Agents for  
Celebrated Welsbach Incandescent  
Gas Light . . . . .

Also  
Champion Natural Stone Filters

Phone 195      529 Broadway

P. S.—The heating plant for the Elk's building was  
furnished by us.





View of the Lodge Room from the Hall Entrance



.....ESTABLISHED 1870.....

# S. S. KELLER

311-313-315 Broadway

## ...FURNITURE...

The most complete and up-to-date furniture stock in the city; new goods purchased twice a year in the leading furniture markets, thereby keeping new and exclusive designs constantly in stock. Will be pleased to take orders for duplicates of any piece of furniture in the new club house, which was furnished partially through us.

**S. S. KELLER**

## First National Bank

COUNCIL BLUFFS, IOWA

United States Depository

ASSETS OVER TWO MILLION  
DOLLARS

OFFICERS AND DIRECTORS

CHAS. R. HANNAN, Pr.      T. G. TURNER, V.-Pr.  
F. A. BUCKMAN, Asst. Cashier  
E. L. SHUGART              J. D. EDMUNDSON  
J. P. GREENSHIELDS

## STATEMENT OF First National Bank, Council Bluffs, Iowa

At Close of Business April 2, 1901.

| RESOURCES                            |                       | LIABILITIES                    |                       |
|--------------------------------------|-----------------------|--------------------------------|-----------------------|
| Loans and Discounts, - - - -         | \$1,211,040.61        | Capital Stock, - - - - -       | \$ 100,000.00         |
| Banking House, - - - - -             | 40,000.00             | Surplus and Profits, net - - - | 60,090.72             |
| <b>Cash Resources</b>                |                       | Circulation, - - - - -         | 100,000.00            |
| U. S. Bonds, at par, \$289,000 00    |                       | Deposits, - - - - -            | 2,158,769.49          |
| S. Dak. state warrants, 250,000.00   |                       |                                |                       |
| Bonds and Cash Securities, - - - - - | 73,556.12             |                                |                       |
| Cash and U. S. Treasurer, - - - - -  | 555,263.48            |                                |                       |
|                                      | <b>1,167,819.60</b>   |                                |                       |
|                                      | <b>\$2,418,860.21</b> |                                | <b>\$2,418,860.21</b> |

YOUR BUSINESS SOLICITED

## ANHEUSER-BUSCH BREWING ASSOCIATION.....

Original Budweiser  
can be had at.....

## L. ROSENFELD

519 MAIN STREET

### RECEPTION COMMITTEE

EVENING

|                  |                   |
|------------------|-------------------|
| Dr. T. B. Lacey  | Tom Farnsworth    |
| M. F. Röhrer     | Fred Empkie       |
| H. Z. Haas       | M. L. Evans       |
| Victor E. Bender | C. R. Hannan      |
| William Orr      | D. A. Hamilton    |
| W. F. Sapp       | August Beresheim  |
| E. H. Merriam.   | Fred Searle       |
| P. C. Aylesworth | W. L. Douglass    |
| W. L. Baughn,    | T. N. Petersen    |
| L. C. Dunn       | George Gerner     |
| H. A. Quinn      | D. L. Heinsheimer |
| B. M. Sargent    | J. C. Milliman    |
| W. A. Maurer     | F. A. Dean        |
| Robert Peregoy   |                   |

OPEN ALL NIGHT

TELEPHONE 506

## W. F. GRAFF

FUNERAL DIRECTOR  
AND EMBALMER.....

101 MAIN STREET

COUNCIL BLUFFS, IA.

## WESTERN FUEL CO.

HANDLE ALL GRADES OF

Hard and Soft Coal  
and Best Missouri Wood

Delivered to all Parts of the City. Call and Get Prices

TELEPHONE 321  
608 South Main St.

Council Bluffs, Ia.

"Hark, the Herald Angels sing."

### Cook's Groceries

Are just the thing

620 BROADWAY Phone 251

CHOICE FLOWERS  
FRUITS AND CANDIES

## J. F. Wilcox

521 Broadway  
Phone 99



Exalted Ruler's station, with desks of Secretary at right and Treasurer at the left



NATHAN P. DODGE,  
President.  
JOHN BERESHEIM,  
Vice-President.

AUG. BERESHEIM,  
Cashier.  
THEO. LASKOWSKI,  
Ass't Cashier.

INCORPORATED 1870.

# Council Bluffs Savings Bank.

Capital, \$150,000. Surplus, \$30,000.

COUNCIL BLUFFS, IOWA.

\*\*\*\*\*

A General Banking Business Transacted. We Respectfully Solicit your Business.

\*\*\*\*\*

DIRECTORS.

NATHAN P. DODGE. C. M. DODGE. GEO. KEELINE. N. P. DODGE JR.  
W. W. WALLACE. JOHN BERESHEIM. AUG. BERESHEIM.

No Better SHOE than



# HANAN'S

No Better Place to  
Buy Them than at

# SARGENT'S

Look for the Bear.

The Fine "CROWN" PIANO For the ELKS BUILDING  
\*\*\*\*\*



has been furnished by the

# BOURICIUS MUSIC HOUSE

335 BROADWAY. Telephone 466.

WHERE THE ORGAN STANDS UPON THE BUILDING.

Our Line of Musical Instruments is Complete.

## STAPLE AND FANCY GROCERIES

234 MAIN  
XX AND XX  
233 PEARL  
STREETS

All Elks Look Alike to Us

xx  
Telephones  
No. 191  
and 440  
xx

# S. T. McAtee



View of Lodge Room from Exalted Ruler's Station



## Full Dress...

It matters not whether you want linen for a full dress occasion or for work, we give it all that same careful attention for which we are noted. For beauty of color, perfection of finish and careful handling our work is without an equal.....

### EVANS LAUNDRY CO.

522 Pearl Street

Telephone 290

### Elks' Milk Better Known to the General Public as Schlitz Beer

is the Best Beer made. You know every Elk (that drinks beer) prefers the best—all Elks do—always, and they know no other but SCHLITZ BEER sold by .....

## JOHN LINDER

Director Greenbrier Distillery Company  
LOUISVILLE, KY.

### Wholesale Liquor Dealer

LEADING BRANDS 1881 TAYLOR AND GREENBRIER

.....TELEPHONE No. 166.....

No. 13 South Main St.

Council Bluffs, Iowa

## The Carpets, Curtains and Draperies in the Elks' Club

—————were Furnished by—————

# John Beno & Co.

LARGEST EXCLUSIVE DEALERS  
IN.....

Dry Goods, Carpets, Clothing,  
Fancy Goods, Art Goods  
and Furnishings....

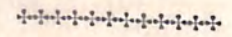

VISITORS WELCOME

MAIL ORDERS SOLICITED

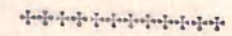

Broadway, Head of Pearl Street

COUNCIL BLUFFS, IOWA

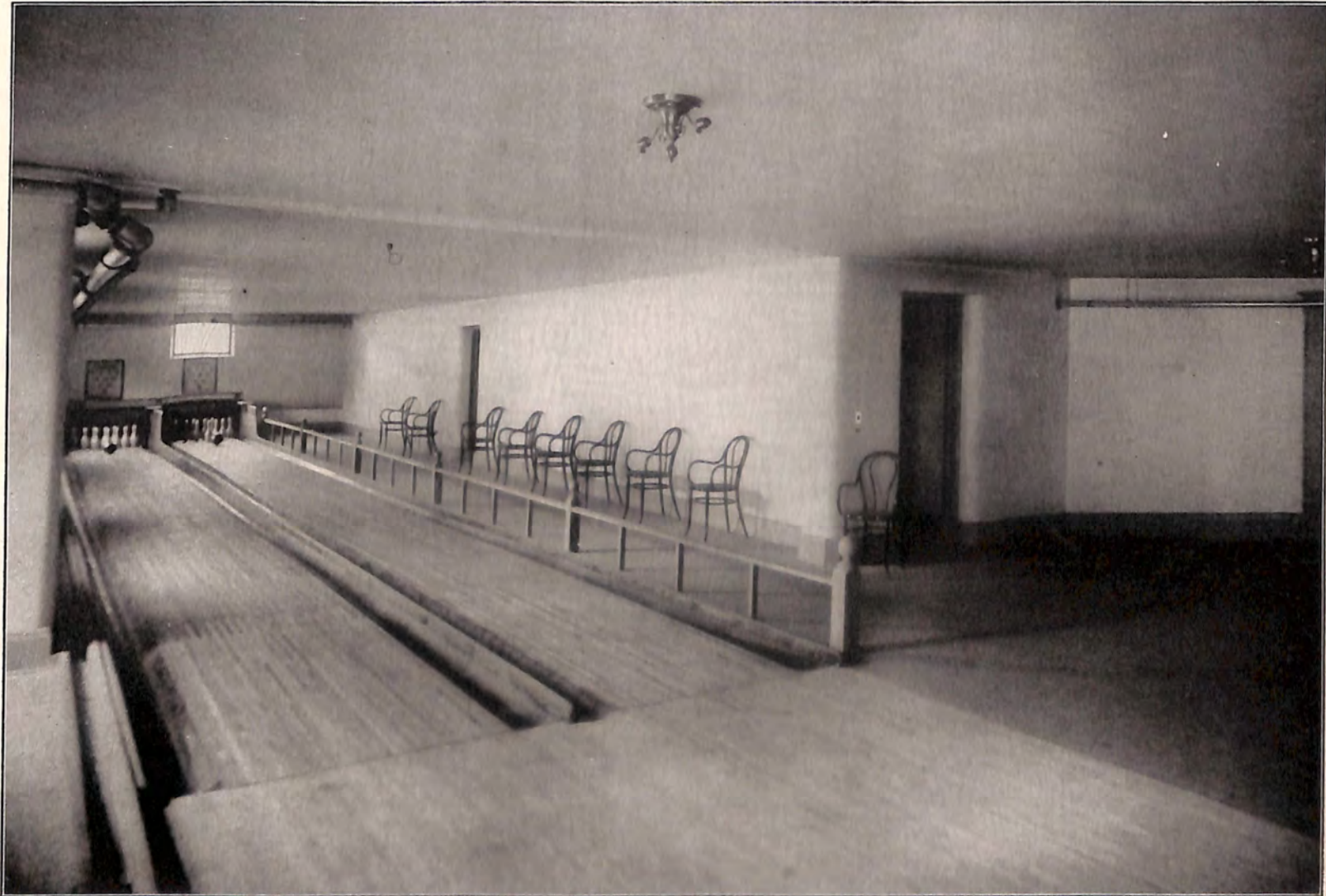

Bowling Alley in Basement



W. S. FRAZIER & CO.  
AURORA, ILLS.

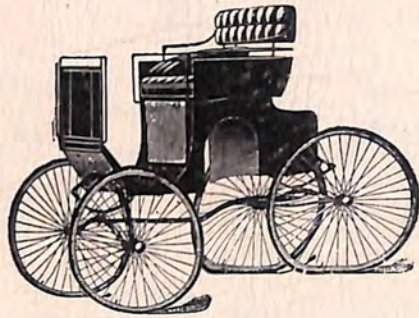

W. S. FRAZIER & CO.  
AURORA, ILLS.



### PIONEER IMPLEMENT CO.

1000 Main Street

Council Bluffs, Ia.

The largest variety to select from. You can get just what you want. Always ahead of all others in style, superior workmanship and finish. Vehicles a specialty.

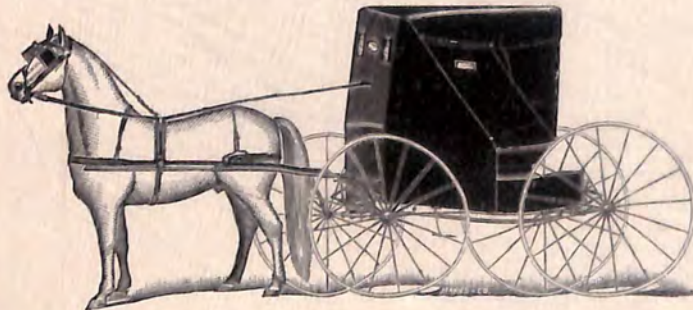

### HENRY H. VAN BRUNT

Repository 12-24 4th Street



This is Where we Sell Everything in the Implement and Vehicle Line

## Mr. Elk...

If you desire to maintain the good graces and family pride of Mrs. Elk, buy her a carriage and be sure the inscription on the plate bears the name of PERU PLOW & IMPLEMENT CO., Council Bluffs, Iowa, and Sioux Falls, South Dakota. The charm will be lost if you disregard this advice. Let the name be stamped on your memory, PERU PLOW & IMPLEMENT CO. and no other, that is if you wish to buy a good carriage at a reasonable price.







